FHA Installs Officers at ACHS

Officers for the 1974-75 school session for Future Homemakers of America were installed in a candlelight service at Appomattox County High School on Wednesday, May 1, 1974.

New officers, shown above, left to right, are Betty Cheatham, parliamentarian; Teresa Cyrus, Reporter; Debbie Morrell, Vice-Presient; Carla Varner, President; Cindy Guill, Vice President; Kaye Chenault, Vice President; Donna Cyrus, Historian; Janet Booth, Secretary; Robin Tomlin, Chaplain; and Janice Giles, Treasurer.

A Successful Woman's Day Held At Galilee

The twenty-third annual Woman's Day program held at the Galilee Baptist Church last Sunday at 3 p.m. was a great success. The following program was presided over by Mrs. Lillie C. Stevens: Opening remarks; Mistress of ceremony; Hymn, Mount Shiloh Junior Choir; Invocation, Mrs. Mary Marshall; Scripture, Mrs. Eva Allen; Musical selection, Choir; Welcome Address, Mrs. F. J. Shurock; Response, Mrs. T. W. Hamlett; Greetings from local church clubs; Musical selection; guest choir; Introduction of guest speaker, Miss H. B. Stevens; Address, Mrs. Harriet P. James; Musical selection, Guest choir; Offering, Mesdames Alease Browder, Modessa Jordan, Dorothy Pannell, Eva Allen, Dorothy Stevens and Miss Helen Stevens; Rememberance of sick and sick members of the club by the pastor; Remarks by Miss H. B. Stevens. Closing selection by the choir and Benediction by Mrs. James. Mrs. James delivered a very helpful and informative address to all present. She spoke from the subject: "The Key to Success". The entire program was enjoyed by all.

The Ladies Aid Society of Pamplin, Va. will hold their annual program this Sunday, May 12, at 11 a.m. at the Zion Baptist Church. The Rev. Mr. Oscar Durphy of Baltimore, will be the guest speaker. The general public is cordially invited to attend. This program has been arranged by the program committee of the Ladies Aid Society.

The general public is cordially invited to attend regular services at the Mount Shiloh Baptist Church this Sunday morning at 11 a.m. A special tribute will be paid to all mothers.

All officers, members and friends are cordially invited to attend the regular evening service at the Promise Land Baptist Church this Sunday evening at 7 p.m.

The general public is cordially invited to attend the regular meeting of the Local Chapter of the NAACP this Monday evening at 7:30 p.m. at the Mount Airy Baptist Church.

The general public is reminded of the annual Men's Day program to be held at the Galilee Baptist Church on the third Sunday evening in this month at 3 p.m. The Rev. J. D. Moore, pastor of the Fifth Street Baptist Church, will be the special guest and his chorus.

HENNY-PENNY HOMEMAKERS MEET

The Henny-Penny Extension Homemakers Club held its March meeting with Mrs. Dorothy Turner. Business was conducted in the usual manner. Mrs. Walton showed some very interesting slides on Home Decorating. We were very graciously served by Mrs. Turner.

Our April meeting was held with Mrs. Edith Ferguson. Mrs. Walton was unable to attend due to a previous engagement. We discussed some meetings that we were to attend and made plans to start on the quilt. Mrs. Ferguson talked on "Your Weight and Food." Much was gained from this meeting. Our next meeting will be Wednesday, May 22, with rs. Elnora Scruggs.

Your Reporter
Mrs. M. T. Pankey

Beckham

May 6 - Mr. and Mrs. Cornelius Moore and daughter visited Mrs. H. C. Moore Sunday.

Mrs. H. C. Moore and Mrs. Tom Schmutz visited Mrs. Herman Moore Saturday afternoon.

Miss Carolyn Jo Morris recently went with friends on a cruise on the TSS "Anna Maria" to Bermuda. They returned home Tuesday.

Mr. Claude Jennings and Mrs. Melvin Moore spent Thursday with Mr. and Mrs. Marvin Moore.

Mr. and Mrs. Marvin Moore and family spent Sunday with her mother, Mrs. Claude Jennings.

Karen Carter spent the week end with Gwen Moore.

Traci and Jennifer Schmutz visited Melanie Morris Saturday afternoon.

Sunday dinner guest of Mr. and Mrs. L. E. Martin were Mr. and Mrs. Gibbs Martin, Mr. and Mrs. Charles Tweedy, Michelle and Tracy, Mrs. Mary Martin and E. W. Martin, Crystal Carter and Ricky Burge. Mr. and Mrs. Fletcher Burge, Jr. visited in the afternoon.

Mr. and Mrs. Larry Stallings and Wendy visited Mr. and Mrs. J. H. Stallings and Gwen Stallings, of Belvedere, N.C., for the week end.

Mr. and Mrs. Paul Burge visited Mrs. Sadie Marino, of Madison Heights, Sunday afternoon.

Mr. Eural Martin, of Lynchburg, visited Mr. H. O. Martin Saturday.

Mr. and Mrs. Bently Martin were in charge of a service in observance of Family Week at Trinity Church Sunday night. Guest on the program was Miss Debbie Hudson, ventriloquist, of Lynchburg.

Miss Kathy O'Brien

FHA Girl of The Month

Miss Kathy O'Brien, daughter of Mr. and Mrs. T. E. O'Brien of Appomattox, has been selected as Future Homemaker of America, Appomattox Senior Chapter, outstanding member for the month of May.

Kathy has been a very active member of the FHA Club this year. She placed first in the 5-County Fair clothing division; she received a 1st place award in the dress review; she won 1st place in the fashion show at the FFA-FHA Camp and second place in the FFA-FHA Talent Show. She helped with the FHA Fair Booth.

Kathy attended the Federation meeting and participated on the program. She ... with all the money ... projects.

She is presently serving ... the FHA Committee and ... Hostess Committee. She ... nominated for Federation ... retary next year and is ... Chaplain of the local chapter.

COSWELL DRIVE-IN Theatre APPOMATTOX

Program Subject to Change Without Notice

$2.00 Carload

Show starts at dark, Last Complete Show - 1 Hour Later

Fri. - Sat. - Sun.

MAY 10 - 11 - 12

Yul Brynner-James Brolin in

WEST WORLD

Now Open
DRINKARD'S SERVICE STATION
FORMERLY PHILLIPS 66 STATION
ROUTE 460 EAST APPOMATTOX, VA.
GENERAL VARIETY STORE
• ICE •SOME GROCERIES •ICE CREAM CONES • CIGERETTES • CANDY • DRINKS •WASHING • GREASING • OIL CHANGING
FREE GREASE JOB WITH EACH COMPLETE SERVICE JOB FOR THE FIRST 60 DAYS
Open 7 days a week - 6 a. m. 'til 9 p. m.

Western Auto
now features a complete line of SOLID STATE
LAWN-BOY®
It almost never needs a tune-up!
21" Model 8232
SELF-PROPELLED

Solid State Ignition has no moving parts to get out of adjustment. No condenser, no points to replace.
Enclosed, safety-guarded all-gear drive applies power to the rear wheels.
Patented safety features. Snap-on grass bag. Pivoting grass bag support rod for close maneuvering. Extra quiet under-the-deck muffler. 1-year warranty.
Western Auto THE FAMILY STORE
LONNIE REYNOLDS MANAGER
CONFEDERATE BLVD
APPOMATTOX, VA

SAVE NOW AT Lynchburg Federal
TOP ANNUAL RATES OF 5¼% to 7½%

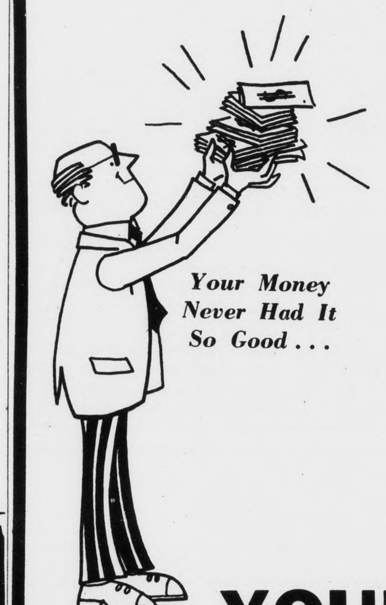

FEDERAL SAVINGS AND LOAN INSURANCE CORPORATION SAFETY OF YOUR SAVINGS INSURED UP TO $20,000
YOUR SAVINGS GROW QUICKLY IN INSURED SAFETY
SERVING YOU WITH SECURITY LF
Visit Any Office
Lynchburg Federal SAVINGS AND LOAN ASSOCIATION
Your Family Saving Center
Downtown 615 CHURCH ST. | Miller Park 1990 FORT AVE. | Brookville 7114 TIMBERLAKE RD.

When Your OPTOMETRIST Prescribes Glasses And Your REGISTERED OPTICIAN at EHRICH'S Fills Your Prescription, You Also Get The Guidance of a FASHION EYEWEAR CONSULTANT
No Wonder So Many Have Said —
See EHRICH'S And See Better
See EHRICH'S And Look Better
to Avail Yourself of Our COMPLETE SERVICE
Dial 845-1533
EHRICH'S
1107 Main Street Lynchburg, Va. 24504

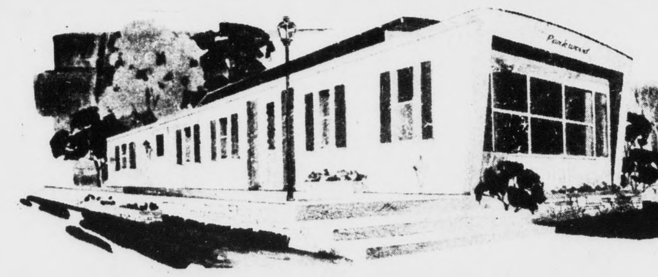

Get the benefit of the lowest down payment and lowest monthly payment at Number One Dealer
NO BRAGGING - - Just Facts!
Come by and see WHY
WARD'S MOBILE HOMES
Highway 29 South — Wards Road, Lynchburg, Virginia

MISS NANCY ELLEN RICHARDSON

Announce Engagement

... and Mrs. Charles Richardson of Appomattox, wish to ... the engagement of their daughter, Nancy Ellen, to ... Brooks "Chuck" May, son of Mr. and Mrs. Ralph May of ...

... Richardson is a member of the senior class at ... County High School.

... May is a graduate of William Campbell High School and ... employed.

... wedding is planned.

...C To Have ...er Meeting ...16th

... Appomattox Chapter, ... Daughters of the ... will have a dinner ... Thursday, May 16th, ...'s Restaurant at 5:30

... Paul Ghioto, Historian at ... Court House ... Historical park, will be ... speaker for the ...

... reservations, call Mrs. ... Robinson, Mrs. Rachel ... or Mrs. Thelma W.

...on Auxiliary To ...t May 20th

... American Legion Auxili... 104 will meet on May ... with Mrs. Ivey Holland. ... meeting had originally ... scheduled for May 13th, ... note change in time of ...

...al Student ...ored By ...o's Who"

... Martha Weaver, a ... Randolph - Macon ... College, has been ... "Who's Who Among ... in American Universities and Colleges."

... Weaver is the daughter ... and Mrs. Hugh M. ... of Gladstone.

... year, the student ... of "Who's Who" honors ... outstanding merit and ... of undergrad... across the country.

Young Hearts Club Met

Mrs. Shirley Walton, Home Extension Agent, was the guest speaker at the recent meeting of the Young Hearts Club. Mrs. Walton presented a program, with the assistance of slides, on the proper procedure for planning a flower garden. She explained all factors including planting procedures, color coordination, growth of beds and proper location of garden beds.

A "Crazy Hat Contest" was held and prizes were awarded. Winners were as follows: prettiest, Helen Gunter; most original, Mary Moore; wierdest, Lillian Hudson.

A trip is being planned for June.

The next meeting which will be held May 22nd will be at the Mount Comfort United Methodist Church. A Mrs. Coleman will show slides of her recent trip to Holland.

Ceremony Honors Couple

The Baptist Young Women of Rocks Baptist Church presented the gift Bible ceremony, "Thy Word Is A Lamp," in honor of Miss Nancy Ranson and Ronald Dawson on Friday, May 3rd, at 8:00 p.m.

Participating members were Mrs. Zane Hamlin, Mrs. Samuel Dickerson, Mrs. Spud Almond, Mrs. Harry Ranson, Mrs. Ken Richardson, Mrs. Willie Craft, Mrs. Aulden Roach, Mrs. Bill Caldwell, and Mrs. Charlie Ranson. The service was followed by a shower given by Mrs. Aulden Roach in the church fellowship room.

Social Notes

Emily Pankey and Arnold Phelps have returned from a cruise to Bermuda aboard the Greek Liner, Queen Anna Marie.

* * *

Charlotte Lawson, of Richmond, spent the week end with her parents, Mrs. S. A. lawson.

* * *

Mrs. A. A. Babcock and Dawn Rosser spent the past week end with Byron Babcock at his home in Virginia Beach and attended the Field Day Festival at Norfolk Academy.

* * *

Mrs. Glen McIntosh has returned home from the Virginia Baptist Hospital where where she underwent surgery last week.

* * *

Mrs. Lougenia P. Doss returned home on Sunday after spending three weeks with her son-in-law and daughter, Mr. & Mrs. Edwin S. Barron, in Arlington.

* * *

Mrs. Christine Knight is a patient in the Virgnia Baptist Hospital where she underwent surgery last week.

* * *

Mr. & Mrs. Ken Coleman of Lexington spent the week end with his parents, Mr & Mrs. K. E. Coleman.

* * *

Dr. Kenneth Biggs of Little Hampton, England, and Mr. Maurice Biggs of Brisbane, Australia, were house guests last week of Mr. and Mrs. A. E. Hopkinson.

* * *

Mrs. Glenn Morris and Children of Bffalo, n.y. will be spending the month of May with her parents Mr. & Mrs. Ivey Holland.

* * *

Miss Dot Sears spent the weekend with her mother, Mrs. J. E. Sears.

* * *

Mrs. A. C. Newcomb, Mrs. Johnson and daughter, Emma, and Miss Arlene Sandifer all of Lynchburg were dinner guests of Mrs. S. J. Evans on Sunday.

Words of the Wise

A strong mind always hopes, and has always cause to hope.

—(Polybius)

Miss Guill Honored At Shower

Miss Connie Guill of Appomattox, bride-elect, was honored on Friday night, May 3rd, when her cousin and maid of honor, Miss Patty Kerr of New Hampshire Street in Lynchburg, entertained with a lingerie shower.

The marriage of Miss Guill to Steve Marshall of Appomattox will be an event of August 10, 1974 at 3 o'clock in the afternoon in Liberty Baptist Church.

Guests invited to the shower included Mrs. Barbara Guill, mother of the bride-elect; Mrs. Peggy Marshall, mother of the bridegroom; friends and relatives. Many nice gifts were received.

MISS PATRICIA ANN CHEATHAM

Announce Engagement

Mr. and Mrs. Edward Douglas Cheatham of Route 1, Spout Spring, announce the engagement of their daughter, Patricia Ann, of Lynchburg, to James Oliver Gunter, Jr. of Route 1, Forest, son of Mr. and Mrs. Gunter, of Route 2, Evington.

Miss Cheatham is a graduate of Appomattox High School.

Mr. Gunter is a graduate of New London Academy and he attended Ferrum Junior College and Virginia Polytechnic Institute.

The wedding is planned for June 15 at 4 p.m. in Reedy Springs Baptist Church in Spout Spring.

Although no invitations are being sent, relatives and friends of the couple are expected to attend the wedding.

CHURCH YARD SALE ON MAY 18

Come to St. Anne's Church yard on Saturday, May 18, at 10 a.m. for a sale of home-baked goods and useful household items. The sale is sponsored by the Episcopal Church women and proceeds will go to the Church Building Fund.

* * *

WRECK ISLAND HOME MAKERS CLUB TO MEET

The Wreck Island Extension Homemakers Club will meet in the home of Mrs. Dixie Staten on Wednesday, May 15, at 1:30 p.m. A demonstration on dried flowers will be given by Mrs. Staten. All members are urged to attend.

POSTED SIGNS AND HUNT ING Permit Cards for sale- The Times-Virginian - Phone 352-8215, Appomattox. 9-13-tf

give AMERICAN CANCER SOCIETY

WE RENT FORMALS FOR ALL OCCASIONS

Special Attention and Group Price For Weddings
Phone 845-3751
ALPER'S MEN'S SHOP
907 Main St., Lynchburg, Va.

Social Notes

Mrs. Rachel F. Lawson, Mrs. H. Y. Spencer, Mrs. W. M. Abbitt, and Mrs. W. Dottridge Martin left Tuesday for Virginia Beach where they will spent this week. Joining them for the week end will be Miss Mary Yancey Spencer and Miss Rinne Abbitt, of Richmond.

* * *

Mrs. Bessie Seay is a patient in the Lynchburg General Hospital where she is undergoing treatment.

* * *

Mrs. Tommy Lawson of Memphis, Tenn., arrived in Appomattox on Friday for a two-week visit with Mr. and Mrs. Jack Lawson. Tommy Lawson, a law student at Memphis State University, will arrive this week end and join his wife for a week's visit with his parents.

* * *

J. Lloyd Hudson is spending several days this week with relatives in Clarksville.

* * *

Miss Rinne Abbitt of Richmond, spent the week end with her parents, Mr. and Mrs. Watkins M. Abbitt.

* * *

Bill Stanley, a student at Madison College, has arrived home and will spend the summer vacation with his parents, Mr. and Mrs. Harry B. Stanley.

* * *

Visiting in the home of Mr. and Mrs. L. W. Carter last week were Mr. and Mrs. Sanford Purvis, Mr. and Mrs. E. C. Hamlet, and Mr. and Mrs. John Mann all of Shipman.

* * *

Mr. and Mrs. Howard Dawson of Ridley Park, Pa., brother and sister-in-law of Mrs. L. W. Carter; Mr. and Mrs. Sam Parrish of Alexandria, son-in-law and daughter of Mrs. Carter; and Miss Peyton parrish of Alexandria, granddaughter of Mrs. Carter; visited Mr. and Mrs. L. W. Carter this week.

MISS JUDITH MARIE BAILEY

Announce Engagement

Mr. and Mrs. Charlie H. Bailey of Lynchburg announce the engagement of their daughter, Judith Marie, to Lewis Edward Sharp, son of Mr. and Mrs. L. R. Sharp of Appomattox.

Miss Bailey is a graduate of E. C. Glass High School and attended Central Virginia Community College. She is employed as secretary to E. R. Feinman, attorney.

Mr. Sharp is a graduate of Appomattox County High School and is employed at Aerofin Corporation in Lynchburg.

The wedding is planned for July 27th.

Announce Birth

Mr. and Mrs. Henry Pierce of Spout Spring announce the birth of a daughtger, Michille Dawn, born May 5th at Virginia Baptist Hospital.

* * *

There are currently 22 million-- or one out of every ten--Americans suffering from hearing or speech disorders. Help is available. Contact your local hearing and speech center for information and help.

Local Girl Plays In Music Recital

Julia Sheffield Hesson, daughter of Mr. and Mrs. Julian B. Hesson of Gladstone, recently took part in a student music recital at Randolph - Macon Woman's College.

The title of her piece was "Capriccio in F Sharp Minor, Op. 76 No. 1," by Brahms, in which Julia played the piano.

Big Horn Markets, Inc.

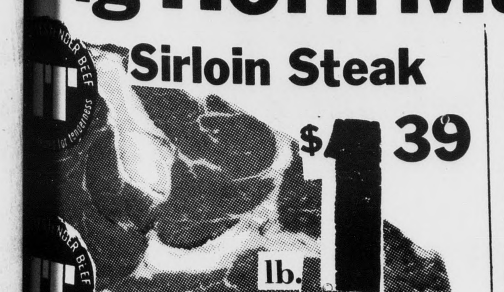

Sirloin Steak $1.39 lb.
...e custom cut your Beef for Freezer!
...rmour TT cut & wrapped
...de Beef lb. 89¢
...ind Qtr. Armour TT lb. $1.09

Valleydale Cured Picnics	lb.	69¢
Valleydale Blue Ridge Bacon	Lb.	69¢
Valleydale Honee-Weenie Franks	Lb.	89¢

FRESH PRODUCE:

Cabbage	lb.	10¢
Potatoes NEW WHITE	5 LBS.	99¢
Carrots	2 PKGS.	25¢
Onions	3 LBS.	39¢

...uddings & Parfaits Mrs. Giles 3 CUPS $1.00

Pepsi or Dr. Pepper 8 16 Oz. Bottles 69¢ with $10.00 order or more

complete car stereo sound system...
everything you need, ready to go!
All in a superbly designed, attention getting, full color illustrated carton!
The perfect gift . . . the perfect impulse item . . . perfectly merchandised!
MODEL S-705P

Here's what you get!

1. AUTOMATIC SOLID STATE 8 TRACK STEREO TAPE PLAYER
Here's a top quality 8-track tape player, promotionally priced to push your 'sound volume' way up! Precision engineered for fast easy installation in any car, boat or plane. Contains quality features such as: Automatic or manual channel selection; Thumb wheel control for left and right volume, plus treble-bass control; Power light, and much more!

2. TWO MATCHED & BALANCED HI-FIDELITY STEREO SPEAKERS

3. COMPLETE INSTALLATION HARDWARE & INSTRUCTIONS

Graduation Special $49.95

Note: See other side for tape player & speaker specifications.

Western Auto THE FAMILY STORE
Lonnie Reynolds, Manager
Route 460 - E. Confed. Blvd.
Appomattox, Va.